SKAV

909 Lavelle

Redefining Bangalore's CBD

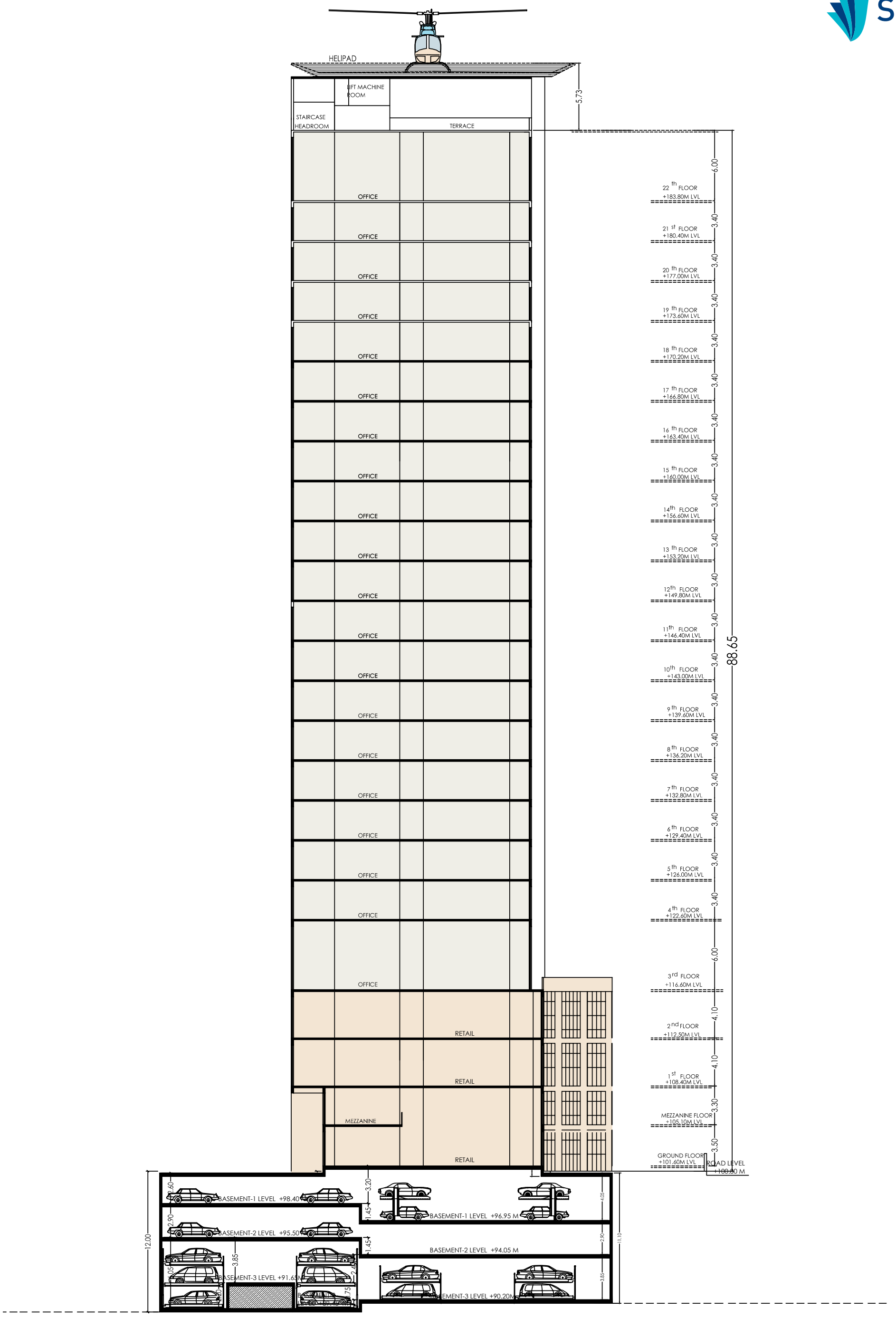
HELIPAD
LIFT MACHINE ROOM
STAIRCASE HEADROOM
TERRACE
5.73
OFFICE
RETAIL
MEZZANINE
22 th FLOOR +183.80M LVL
21 st FLOOR +180.40M LVL
20 th FLOOR +177.00M LVL
19 th FLOOR +173.60M LVL
18 th FLOOR +170.20M LVL
17 th FLOOR +166.80M LVL
16 th FLOOR +163.40M LVL
15 th FLOOR +160.00M LVL
14th FLOOR +156.60M LVL
13 th FLOOR +153.20M LVL
12th FLOOR +149.80M LVL
11th FLOOR +146.40M LVL
10th FLOOR +143.00M LVL
9 th FLOOR +139.60M LVL
8 th FLOOR +136.20M LVL
7 th FLOOR +132.80M LVL
6 th FLOOR +129.40M LVL
5 th FLOOR +126.00M LVL
4 th FLOOR +122.60M LVL
3rd FLOOR +116.60M LVL
2nd FLOOR +112.50M LVL
1st FLOOR +108.40M LVL
MEZZANINE FLOOR +105.10M LVL
GROUND FLOOR +101.60M LVL
ROAD LEVEL +100.00 M
88.65
6.00
3.40
4.10
3.30
3.50
BASEMENT-1 LEVEL +98.40M
BASEMENT-2 LEVEL +95.50M
BASEMENT-3 LEVEL +91.65M
BASEMENT-1 LEVEL +96.95 M
BASEMENT-2 LEVEL +94.05 M
BASEMENT-3 LEVEL +90.20M
12.00
11.10

SECTION AA

SKAV

Basement Plan

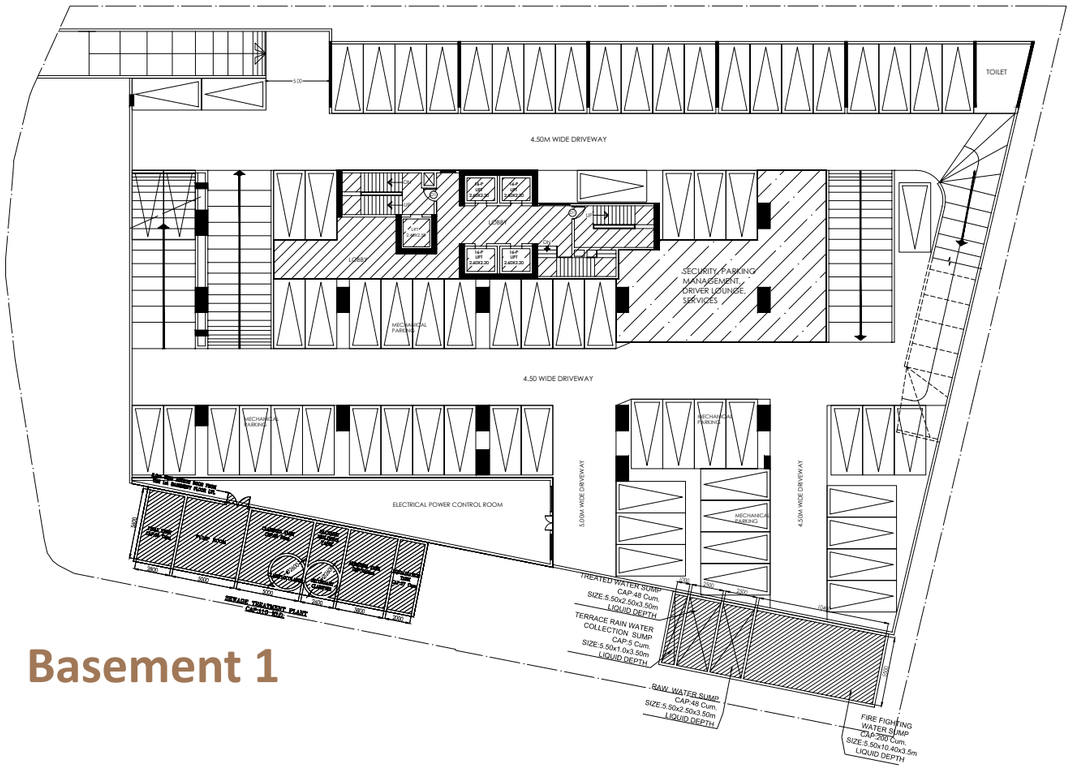

Basement 1

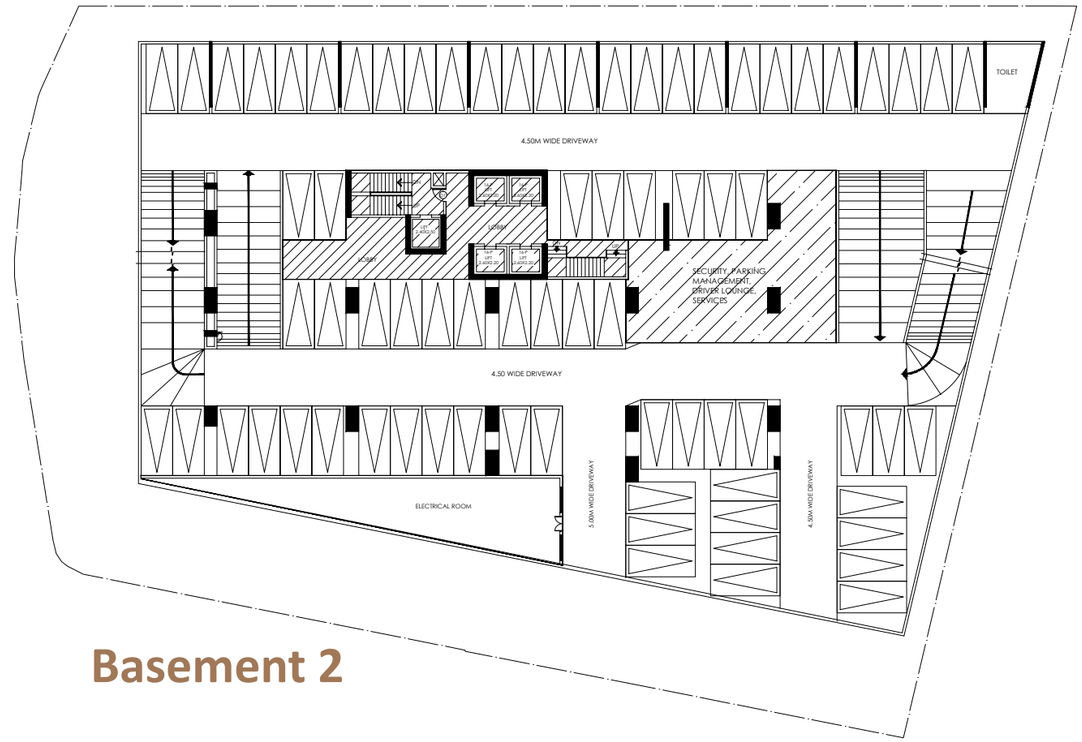

Basement 2

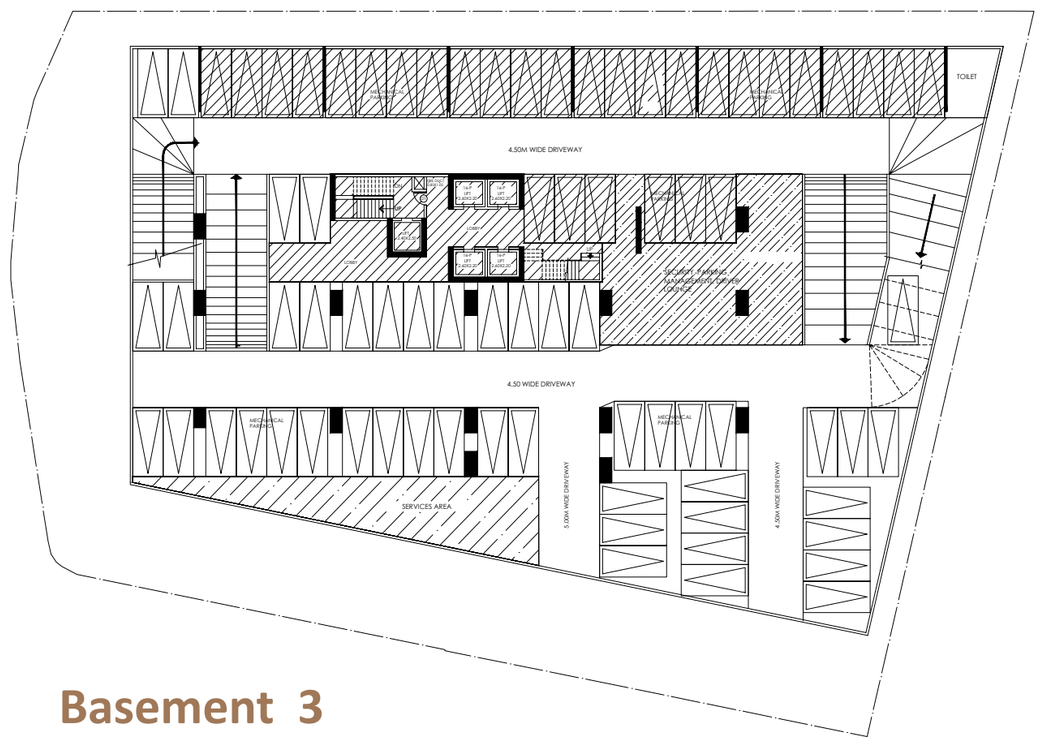

Basement 3

Ground Floor with Site Plan

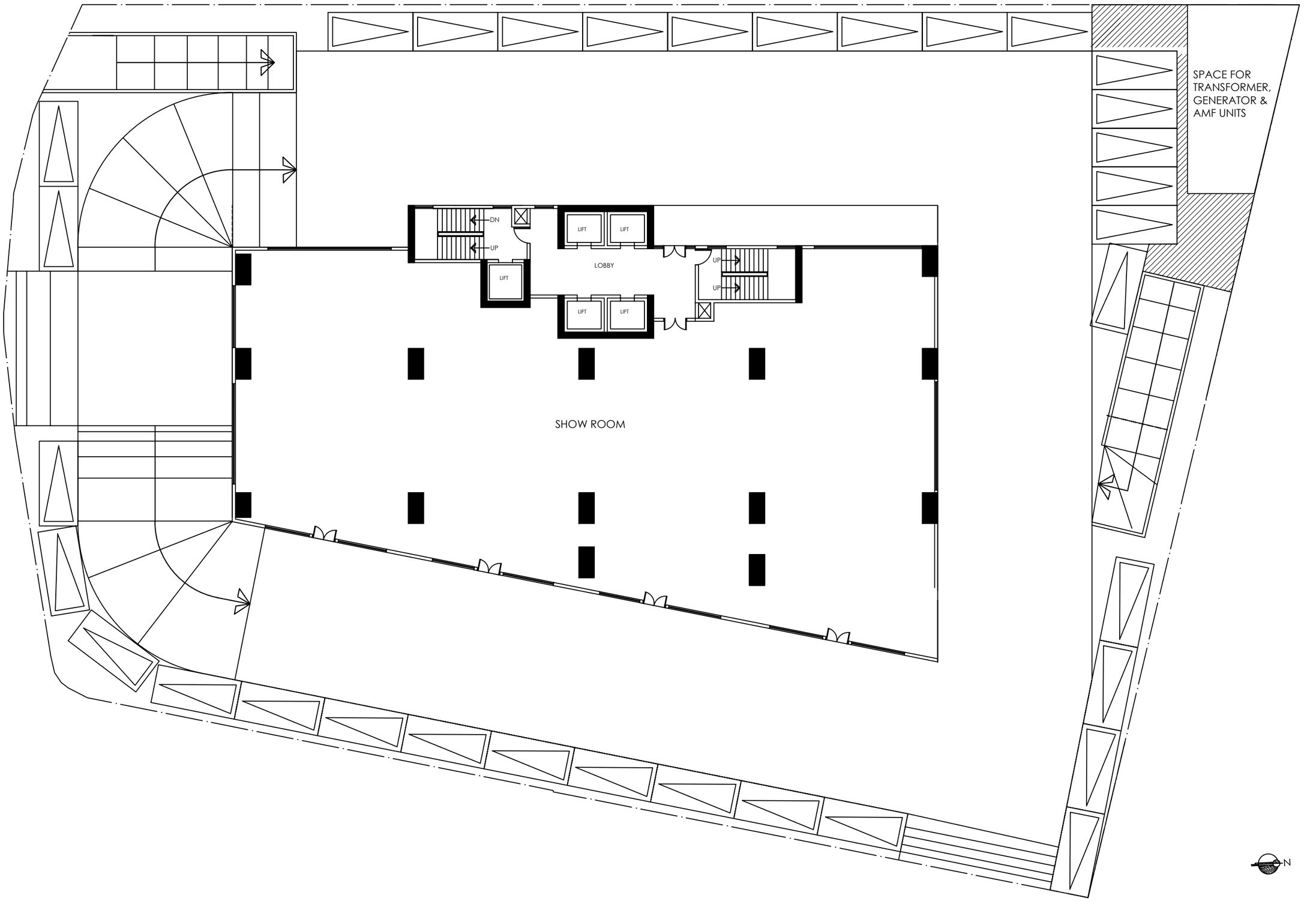

Ground Floor

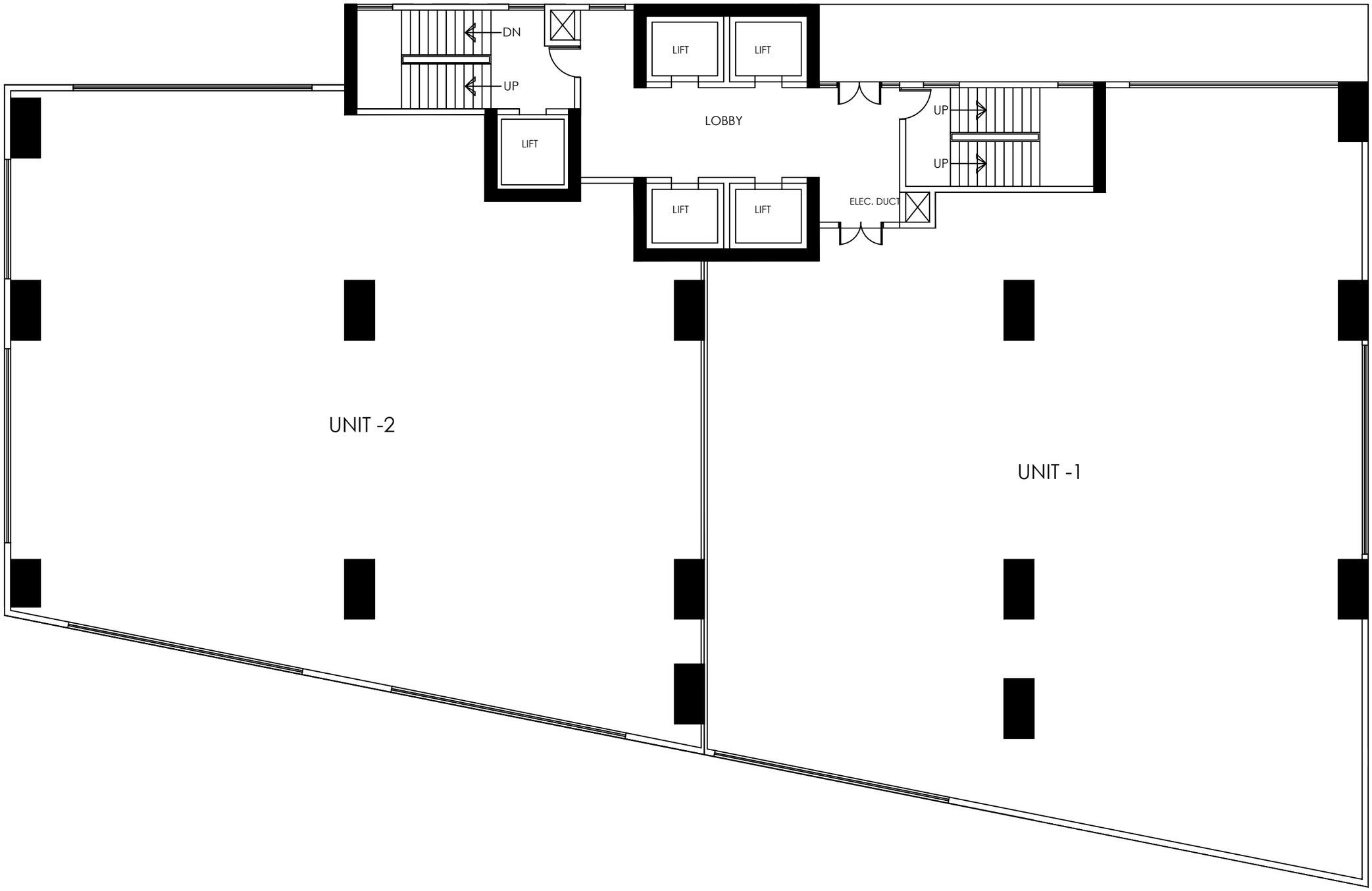

Mezzannine Floor

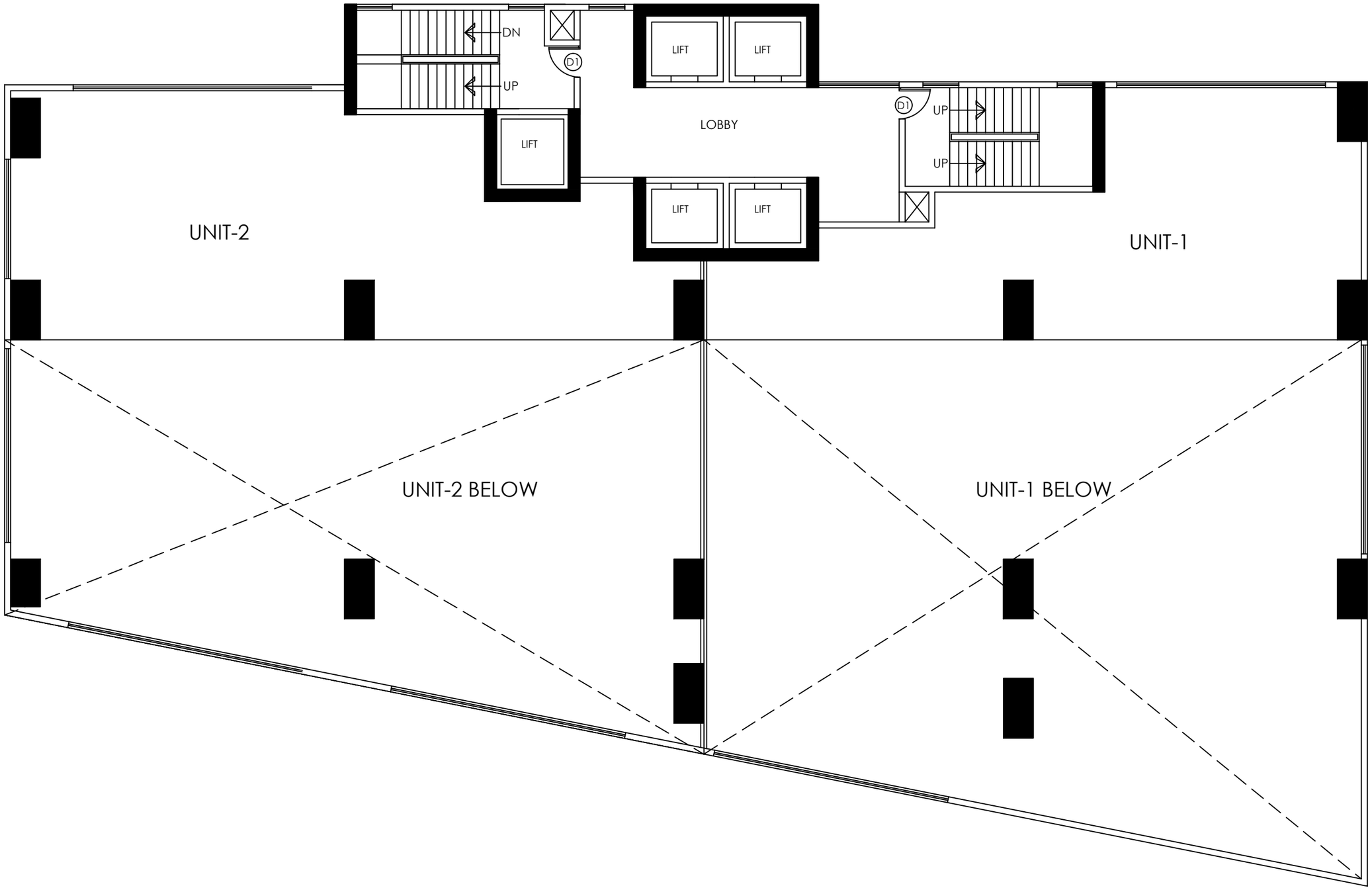

Typical 1st & 2nd Floor Plan

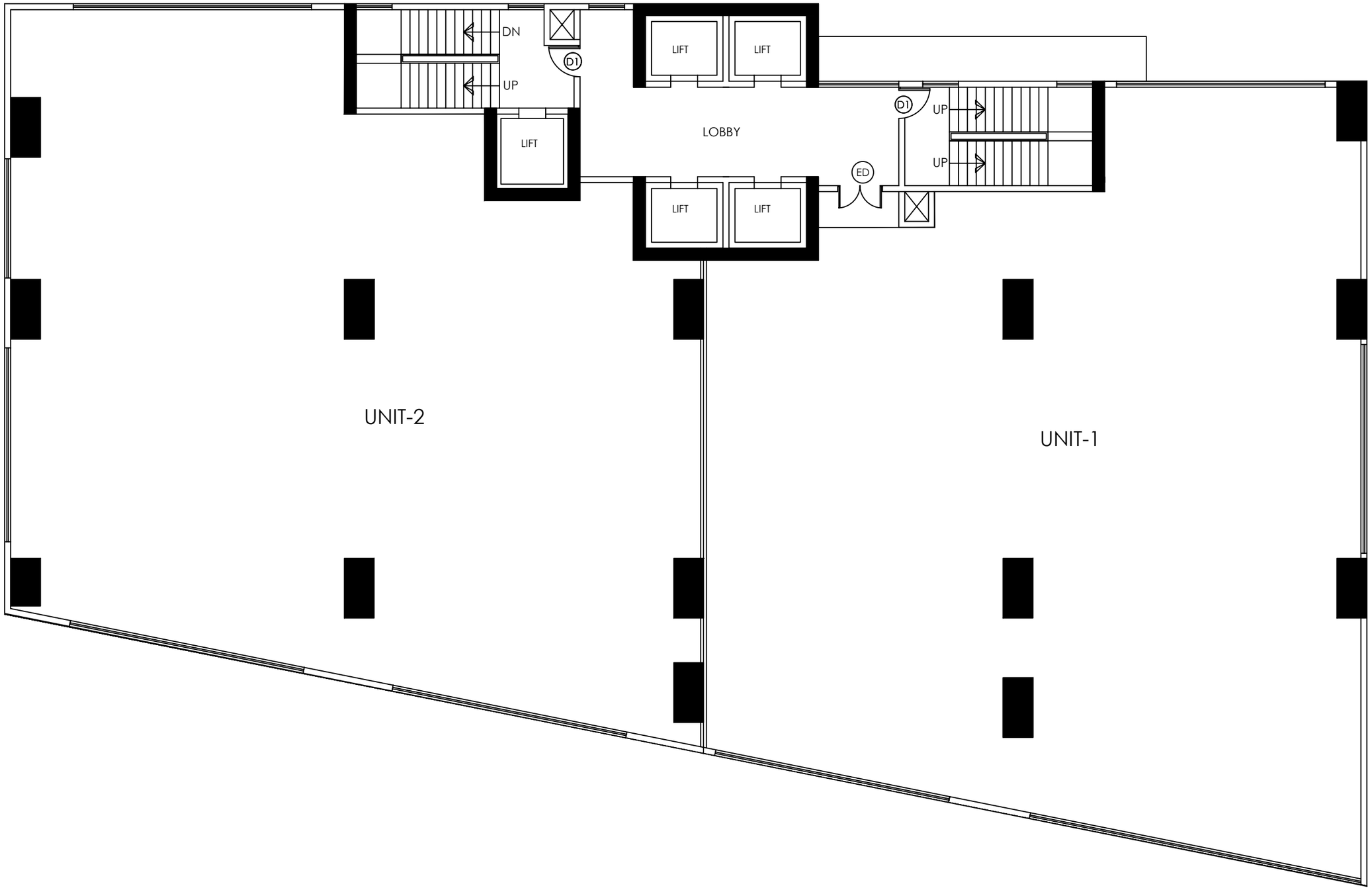

Third Floor Plan

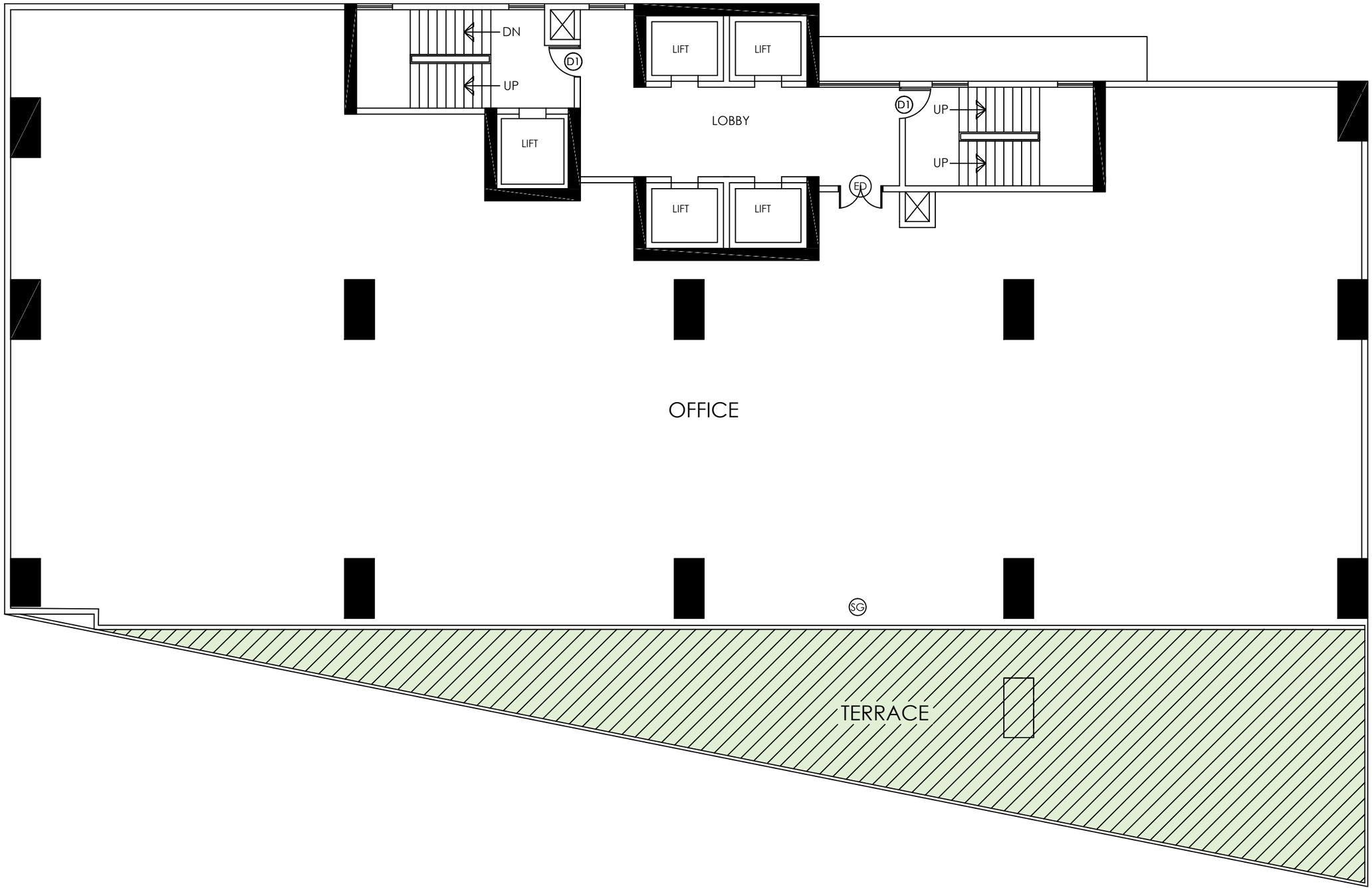

Typical 4th to 22nd Floor Plan

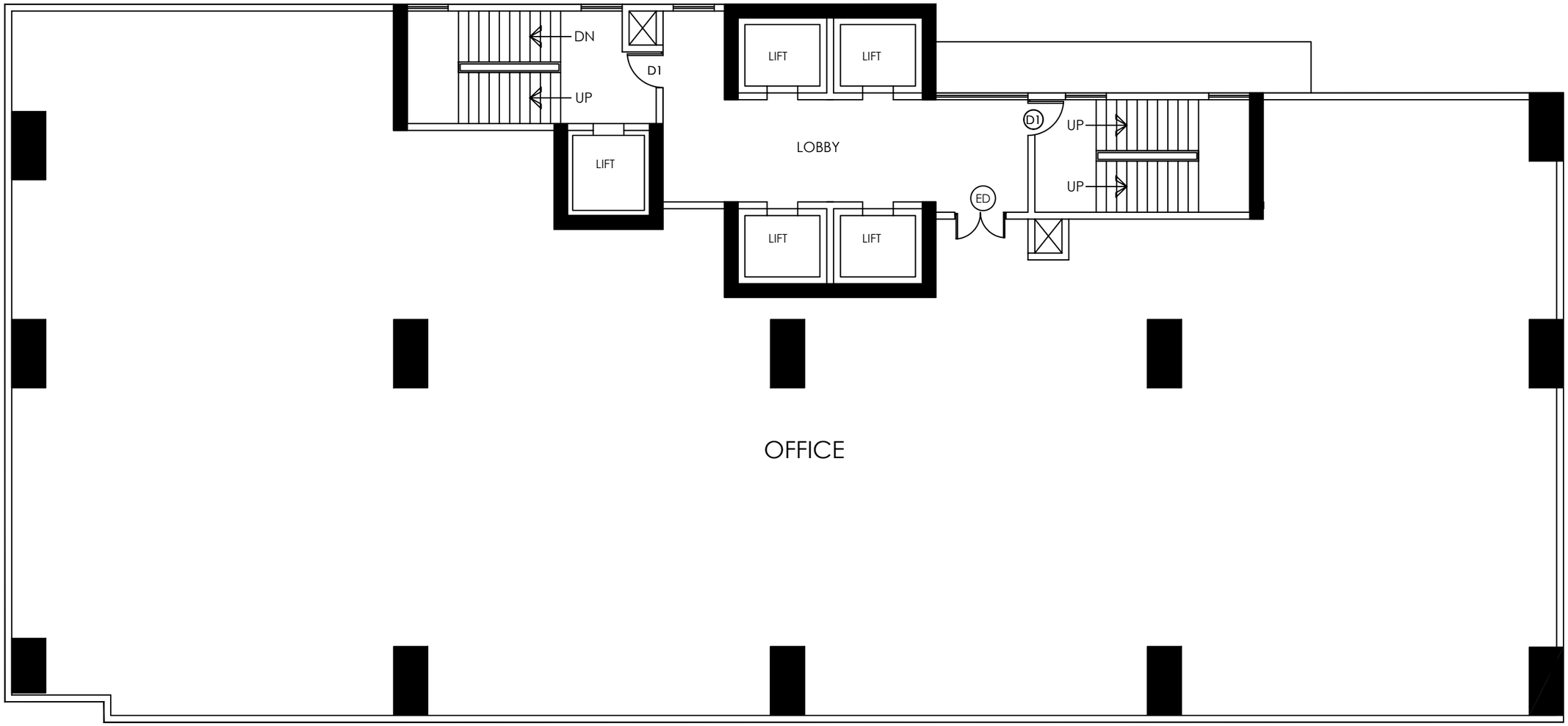

Terrace Plan

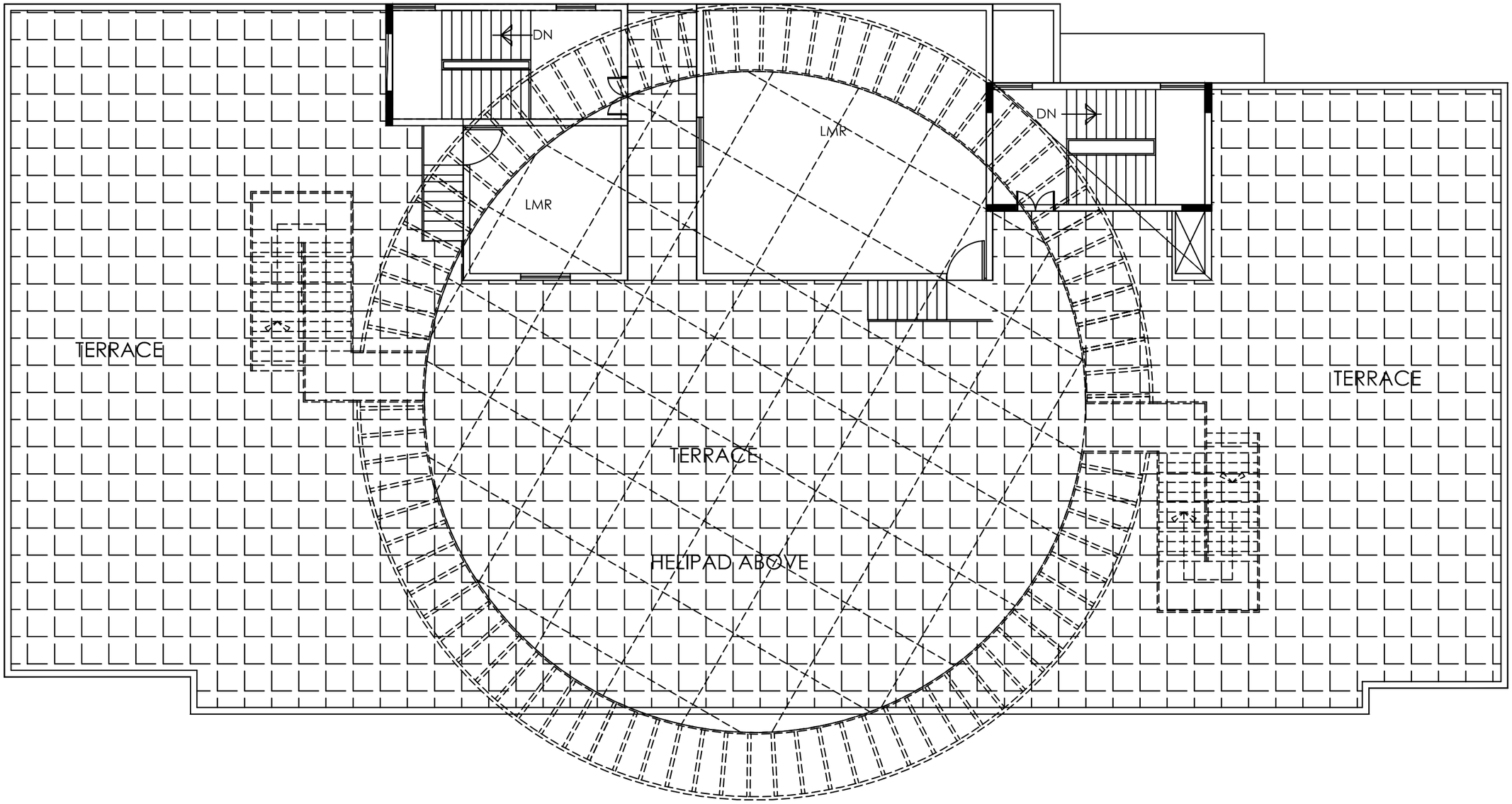

Area Statement

Floor / Details	Area In Sft.
Ground Floor	13214.00
Mezzaine Floor	4960.00
1st Floor	13193.00
2nd Floor	13193.00
3rd Floor	11815.00
4th Floor	11217.00
5th Floor	11217.00
6th Floor	11217.00
7th Floor	11217.00
8th Floor	11217.00
9th Floor	11217.00
10th Floor	11217.00
11th Floor	11217.00
12th Floor	11217.00
13th Floor	11217.00
14th Floor	11217.00
15th Floor	11217.00
16th Floor	11217.00
17th Floor	11217.00
18th Floor	11217.00
19th Floor	11217.00
20th Floor	11217.00
21st Floor	11217.00
22nd Floor	11217.00

Marketed by:

IRSHADS
PROPERTY MATTERS
We work a great deal

realty PLUS
EXCELLENCE AWARDS
2013
SOUTH
PROPERTY BROKERAGE FIRM OF THE YEAR

Sweetening the deal, since 1977.

BANGALORE REALTORS ASSOCIATION INDIA
BRAI

NAR INDIA

WORLD PROPERTIES .com

201, Copper Arch, #83, Infantry Road,
Bangalore - 560001
Mobile: +919845841310
Phone: 080 25591629 / 694 / 959
Fax: 080 25592063
Email: info@irshadsproperty.com
/irshads.property.matters
Web: www.irshadsproperty.com